

0. 867.

PRIDE OF ERIN

WALTZ MEDLEY

Arranged by
EDDIE DEE

"THAT'S AN IRISH LULLABY" "MOLLY O'MORGAN" "WHEN IRISH EYES ARE SMILING"
"MY WILD IRISH ROSE" "THE ROSE OF TRALEE" and "SWEET ROSIE O'GRADY"

Tempo di Valse

Piano

mf Eb (dim) Bb7 Eb Eb6 Fdim Eb7 Ab C7 Fdim C7 Ab6 Ab6 Bb7

1 * THAT'S AN IRISH LULLABY

Eb Fdim Eb Fdim Eb Gm Eb7 Ab G Ab G Eb dim Eb G

Ab D7 Eb Bbm6 C7 F7 Fm7 Bb+ Eb Fdim Eb Fdim

Eb Gm Eb7 Ab G Ab G Eb dim Eb G Ab D7

1 LAST time only
Eb G7 Cm F9 Fm7 Bb7 Eb B7 Fm7 Bb7 Fm7 rit. e cres. E9
Fine

* By arrangement with M. Witmark & Sons.
+ By arrangement with Edward B. Marks

Copyright 1948 by B. Feldman & Co., Ltd. London, England.

Anyone making manuscript copies or any arrangements of this work without permission infringes copyright and is liable to legal proceedings
London, England: B. FELDMAN & CO., LTD. 125, 127 & 129, Shaftesbury Avenue, W. C. 2.

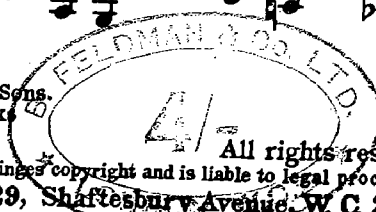

2 **MOLLY O'MORGAN**

Saxs unis

E_b E_b9 (9_b) A_b Cdim B_bm7 E_b13 A_b Fdim Gdim A_b D_b6 (maj7) D7

Brass

A_b B_bm D_bm E_b7 D7 E_b7 B_b7 (sus E_b) F_m7 Gdim B_b7 F_m7 B_b7 E_b7 Fdim Cdim

Saxs unis

E_b7 A_b Cdim B_bm7 E_b13 A_b Fdim Gdim A_b D_b6 (maj7) A_b

Brass

B_bm G_b7 E_b7 B_bm G_b7 E_b7 E_bm D_bm6 E_b7 A_b9 A_b7 G7

2 * **WHEN IRISH EYES ARE SMILING**

Saxs

C G7 Dm7 C Em C7 F Cdim B7 C Em C F (sus B)

Brass

Cdim B7 C B_b7 A7 D7 D9 Dm7 G7 Dm7 G7 C G7 Dm7 C Em

4 THE ROSE OF TRALEE

Piano

Bras 1

C G G7 G7+ C (F#7) G D7 G C G Am7 G Em Cdim

Saxs

Em Em7 C7 B7 Em Am Em B7 Em B7 Em D7 G G7 G7+

5 + SWEET ROSIE O'GRADY

Brass

C G D7 G C G Bm D7 G Cm7 F7 Bb Dm F7 Bb Bb7

Eb F7 Bb Gm D7 Gm7 C9 C7 Gm7 C7

Saxs

Cm7 F7 Bb Dm F7 Bb Bb7 Eb Fdim D7 D(maj7) D7

Cdim Eb C7 A7 Bb(maj7) add C Fdim Bb C(maj7) C7 F7 Bb Bb7+

D.S. al Fine

Please include the title of this work on the Performing Right Society's returns whenever it is publicly performed

0. 867.

PRIDE OF ERIN

WALTZ MEDLEY

Arranged by
EDDIE DEE

Introducing:

"THAT'S AN IRISH LULLABY" "MOLLY O'MORGAN" "WHEN IRISH EYES ARE SMILING"
"MY WILD IRISH ROSE" "THE ROSE OF TRALEE" and "SWEET ROSIE O'GRADY"

1st E \flat Alto Sax

Tempo di Valse

1* THAT'S AN IRISH LULLABY

* By arrangement with M. Witmark & Sons
+ By arrangement with Edward B. Marks

Copyright 1948 by B. Feldman & Co., Ltd. London, England.

Anyone making manuscript copies or any arrangements of this work without permission infringes copyright and is liable to legal proceedings
London, England: B. FELDMAN & CO., LTD. 125, 127 & 129, Shaftesbury Avenue, W. C. 2.

All rights reserved

1st E \flat Alto Sax

2

MOLLY O'MORGAN
Soli unis

Div

Brass

No Soli

Soli unis

Soli div

Brass

2 * WHEN IRISH EYES ARE SMILING

Unis

Div

Soli

Unis

Div

Tenor
Alto pitch

3 * MY WILD IRISH ROSE

To CLAR

Trpt Solo

Brass

1st Eb Alto Sax

Trpt Solo

To ALTO Soli

mf *f*

4 THE ROSE OF TRALEE

Brass

Unis Soli

Ensemble

5 SWEET ROSIE O'GRADY

Brass

Unis Soli

p

p

p D.S. al Fine

0. 867.

PRIDE OF ERIN

WALTZ MEDLEY

Arranged by
EDDIE DEE

Introducing:

"THAT'S AN IRISH LULLABY" "MOLLY O'MORGAN" "WHEN IRISH EYES ARE SMILING"
"MY WILD IRISH ROSE" "THE ROSE OF TRALEE" and "SWEET ROSIE O'GRADY"

Drums

Tempo di Valse

1 *THAT'S AN IRISH LULLABY

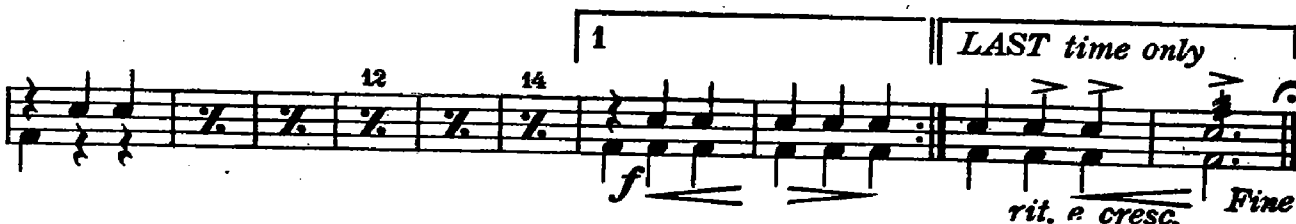

2 MOLLY O'MORGAN

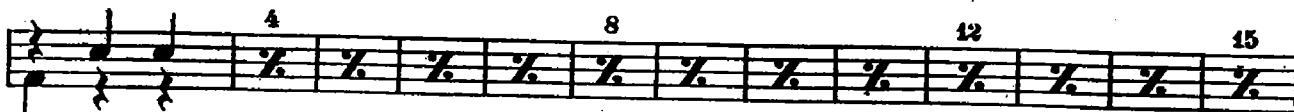

Pride of Erin

* By arrangement with M. Witmark & Sons
+ By arrangement with Edward B. Marks

Copyright 1948 by B. Feldman & Co., Ltd. London, England.

All rights reserved

Anyone making manuscript copies or any arrangements of this work without permission infringes copyright and is liable to legal proceedings
London, England: B. FELDMAN & CO., LTD. 125, 127 & 129, Shaftesbury Avenue, W. C. 2

Drums

2 * WHEN IRISH EYES ARE SMILING

3 * MY WILD IRISH ROSE

4 THE ROSE OF TRALEE

5 * SWEET ROSIE O GRADY

D.S. al Fine

0. 867.

PRIDE OF ERIN

WALTZ MEDLEY

Arranged by
EDDIE DEE

Introducing:

"THAT'S AN IRISH LULLABY" "MOLLY O'MORGAN" "WHEN IRISH EYES ARE SMILING"
"MY WILD IRISH ROSE" "THE ROSE OF TRALEE" and "SWEET ROSIE O'GRADY"

Guitar

Tempo di Valse

E \flat (dim) B \flat 7 E \flat E \flat 6 Fdim E \flat 7 A \flat C7 Fdim C7 A \flat 6 B \flat 7

1* THAT'S AN IRISH LULLABY

E \flat Fdim E \flat Gm E \flat 7 A \flat G E \flat dim E \flat G A \flat D7 E \flat B \flat m6 C7

F7 F9 Fm7 B \flat 7+ E \flat Fdim E \flat Gm E \flat 7 A \flat G E \flat dim

E \flat G A \flat D7 E \flat G7 Cm F9 Fm7 B \flat 7 E \flat B7 Fm7 B \flat 7 Fm7 E9 E \flat (sust)

1 LAST time only

f *rit.e cresc.* Fine

2 MOLLY O'MORGAN

E \flat E \flat 9 (9 \flat) A \flat Cdim B \flat m7 E \flat 13 A \flat A \flat Fdim Gdim A \flat D \flat 6 D \flat maj7

A \flat B \flat m D \flat m E \flat 7 D7 E \flat 7 B \flat 7 susp B \flat Gdim B \flat 7 Fm7 B \flat 7 E \flat 7 Fdim Cdim

E \flat 7 A \flat Cdim B \flat m7 E \flat 13 A \flat A \flat Fdim Gdim A \flat D \flat 6 D \flat maj7 A \flat

B \flat m G \flat 7 E \flat 7 B \flat m G \flat 7 E \flat 7 B \flat m D \flat m6 E \flat 7 A \flat 9 A \flat 7 G7

2* WHEN IRISH EYES ARE SMILING

C G7 Dm7 C Em C7 F Cdim B7 C Em C F susp B

Cdim B7 C B \flat 7 A7 D7 D7 D9 Dm7 G7 Dm7 G7 C G7 Dm7

* By arrangement with M. Witmark & Sons
+ By arrangement with Edward B. Marks

Guitar

Pride Of Erin

C Em C7 F Cdim B7 C Em C6 F E F^F susp B Cdim C

f

3 *MY WILD IRISH ROSE
A7 A^b7 A7 Bm D7 G7 Dm7 C F7+ B^b F7 (b9) B^b B^b7

E^b A7 B^b Fdim Cm7 F9 B^b Fdim Cm7 F9+ B^b C7

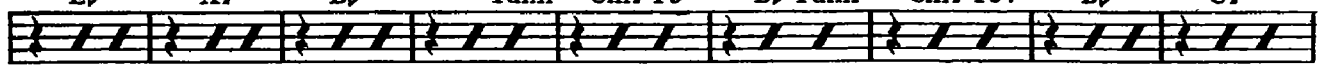

Gm7 C7 F7 B^b F7 (b9) B^b B^b7 E^b A7 B^b

Fdim Cm7 F9 B^b Fdim Cm7 F9+ G7 Am C7 F7 B^b E^b7 D7

f

4 THE ROSE OF TRALEE

C G G7 G7+ C G Am7 D7 G A^b7 A7 D7 C G

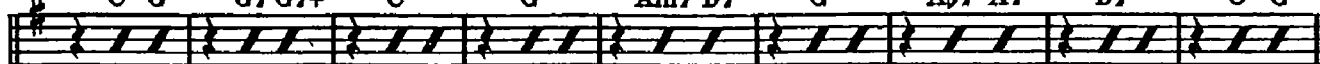

G7 G7+ C G D7 G C Am7 G Em Cdim Em Em7

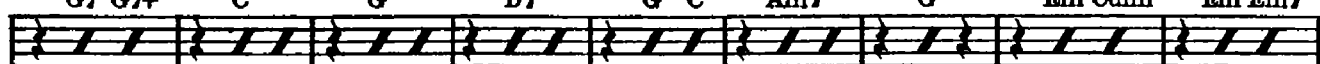

C7 B7 Em Am Em B7 Em B7 Em D7 G G7 G7+ C

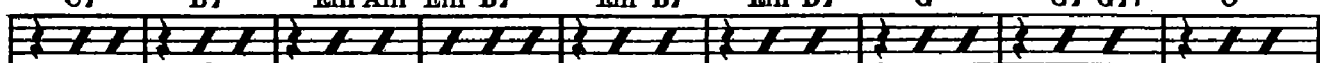

5 *SWEET ROSE O'GRADY

G D7 G C Bm D7 G Cm7 F7 B^b Dm F7 B^b B^b7

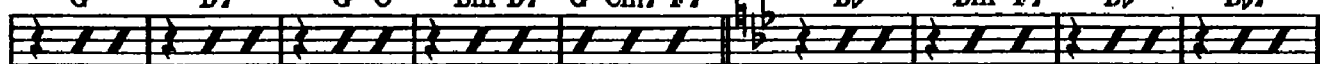

E^b F7 B^b Gm^b Gm D7 Gm7 C9 C7 Gm7 C7

Cm7 F7 B^b Dm F7 B^b B^b B^b7 E^b Fdim D7

D:maj7 D7 Cdim E^b C7 A7 Fdim B^b Cmaj7 C7 F7 E^b B^b7+ 

D.S.al Fine

Please include the title of this work on the Performing Right Society's returns whenever it is publicly performed

0. 867.

PRIDE OF ERIN

Arranged by
EDDIE DEE

Introducing:

WALTZ MEDLEY

"THAT'S AN IRISH LULLABY" "MOLLY O'MORGAN" "WHEN IRISH EYES ARE SMILING"
"MY WILD IRISH ROSE" "THE ROSE OF TRALEE" and "SWEET ROSIE O'GRADY"

Bass

Tempo di Valse

1* THAT'S AN IRISH LULLABY

2* WHEN IRISH EYES ARE SMILING

* By arrangement with M. Witmark & Sons

+ By arrangement with Edward B. Marks

Copyright 1948 by B. Feldman & Co., Ltd. London, England.

All rights reserved

Anyone making manuscript copies or any arrangements of this work without permission infringes copyright and is liable to legal proceedings

London, England: B. FELDMAN & CO., LTD. 125, 127 & 129, Shaftesbury Avenue, W. C. 2.

Bass

3*MY WILD IRISH ROSE

4 THE ROSE OF TRALEE

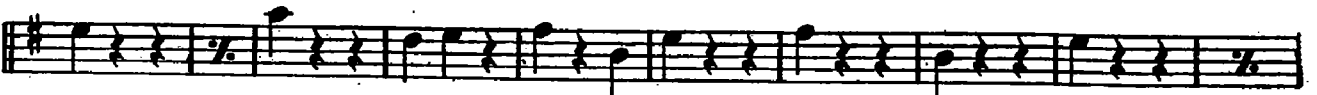

5+SWEET ROSIE O'GRADY

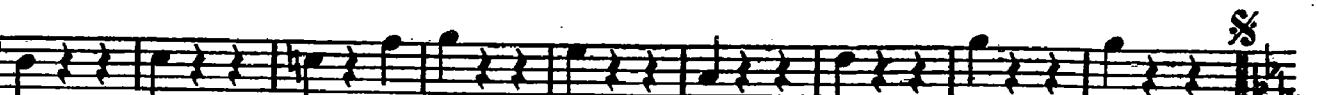
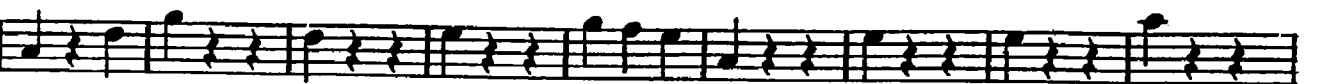
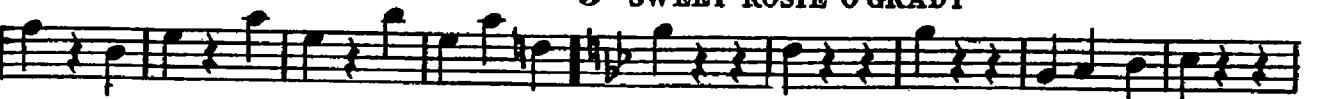

D. S. al Fine

0. 867.

PRIDE OF ERIN

WALTZ MEDLEY

Arranged by
EDDIE DEE

Introducing:

"THAT'S AN IRISH LULLABY" "MOLLY O'MORGAN" "WHEN IRISH EYES ARE SMILING"
"MY WILD IRISH ROSE" "THE ROSE OF TRALEE" and "SWEET ROSIE O'GRADY"

2nd Trombone

Tempo di Valse

1 *THAT'S AN IRISH LULLABY

Soli

mf

Hush mute

* By arrangement with M. Witmark & Sons
+ By arrangement with Edward B. Marks

Copyright 1948 by B. Feldman & Co., Ltd. London, England.

All rights reserved

Anyone making manuscript copies or any arrangements of this work without permission infringes copyright and is liable to legal proceedings

London, England: B. FELDMAN & CO., LTD. 125, 127 & 129, Shaftesbury Avenue, W. C. 2.

2nd Trombone

MOLLY O MORGAN

2
No Soli
3 *p* *he be* *so* *5* Soli
8 *p* *he be* *so* 9 Open Soli

2* WHEN IRISH EYES ARE SMILING

3* MY WILD IRISH ROSE

Tone mute Soli
11 14

4 THE ROSE OF TRALEE

7 7 Soli

5 *SWEET ROSIE O'GRADY

Soli
8 2. 2. 2. 6

Soli

D.S. al Fine

0. 867.

PRIDE OF ERIN

WALTZ MEDLEY

Arranged by
EDDIE DEE

Introducing:

"THAT'S AN IRISH LULLABY" "MOLLY O'MORGAN" "WHEN IRISH EYES ARE SMILING"
"MY WILD IRISH ROSE" "THE ROSE OF TRALEE" and "SWEET ROSIE O'GRADY"

1st Trombone

Tempo di Valse

1 * THAT'S AN IRISH LULLABY

* By arrangement with M. Witmark & Sons

+ By arrangement with Edward B. Marks

Copyright 1948 by B. Feldman & Co., Ltd. London, England.

All rights reserved

Anyone making manuscript copies or any arrangements of this work without permission infringes copyright and is liable to legal proceedings

London, England: B. FELDMAN & CO., LTD. 125, 127 & 129, Shaftesbury Avenue, W. C. 2.

1st Trombone

MOLLY O'MORGAN
No Soli
2 3 5 Soli
3 9 Open Soli

2* WHEN IRISH EYES ARE SMILING

Soli
6
fz f

3* MY WILD IRISH ROSE

Tone mute Soli
11 14 f

4 THE ROSE OF TRALEE

7 7 Soli

5 *SWEET ROSIE O'GRADY

Open 8
6
Soli

D.S. al Fine

0. 867.

PRIDE OF ERIN

WALTZ MEDLEY

Arranged by
EDDIE DEE

Introducing:

"THAT'S AN IRISH LULLABY" "MOLLY O'MORGAN" "WHEN IRISH EYES ARE SMILING"
"MY WILD IRISH ROSE" "THE ROSE OF TRALEE" and "SWEET ROSIE O'GRADY"

5th Sax Eb Baritone

Tempo di Valse

1 *THAT'S AN IRISH LULLABY

2 MOLLY O'MORGAN

Pride of Erin

* By arrangement with M. Witmark & Sons
+ By arrangement with Edward B. Marks

Copyright 1948 by B. Feldman & Co., Ltd. London, England.

All rights reserved

Anyone making manuscript copies or any arrangements of this work without permission infringes copyright and is liable to legal proceedings
London, England: B. FELDMAN & CO., LTD. 125, 127 & 129, Shaftesbury Avenue, W. C. 2.

5th Sax Eb Baritone

2* WHEN IRISH EYES ARE SMILING

Unis Div Soli

Unis

Div

Soli

3* MY WILD IRISH ROSE

mf

Unis

mf

4 THE ROSE OF TRALEE

f

Unis

Soli

5 + SWEET ROSIE O'GRADY

Unis

Div

Soli

D.S. al Fine

0. 867.

PRIDE OF ERIN

WALTZ MEDLEY

Arranged by
EDDIE DEE

Introducing:

"THAT'S AN IRISH LULLABY" "MOLLY O'MORGAN" "WHEN IRISH EYES ARE SMILING"
"MY WILD IRISH ROSE" "THE ROSE OF TRALEE" and "SWEET ROSIE O'GRADY"

2nd B \flat Tenor Sax

Tempo di Valse

1 *THAT'S AN IRISH LULLABY

2 MOLLY O'MORGAN

Pride of Erin

* By arrangement with M. Witmark & Sons
 + By arrangement with Edward B. Marks

2nd B \flat Tenor Sax

2* WHEN IRISH EYES ARE SMILING

Unis Div Soli

3* MY WILD IRISH ROSE

8 pp

4 THE ROSE OF TRALEE

2 f Unis div. Soli

5* SWEET ROSIE O'GRADY

Unis Soli div

D.S. al Fine

O. 867.

PRIDE OF ERIN

WALTZ MEDLEY

Arranged by
EDDIE DEE

Introducing:

"THAT'S AN IRISH LULLABY" "MOLLY O'MORGAN" "WHEN IRISH EYES ARE SMILING"
"MY WILD IRISH ROSE" "THE ROSE OF TRALEE" and "SWEET ROSIE O'GRADY"

Tempo di Valse

2nd E \flat Alto Sax

§1 * THAT'S AN IRISH LULLABY

Soli

MOLLY O'MORGAN

Div

No Soli

Soli unis

Div

* By arrangement with M. Witmark & Sons

+ By arrangement with Edward B. Marks

Copyright 1948 by B. Feldman & Co., Ltd. London, England.

All rights reserved

Anyone making manuscript copies or any arrangements of this work without permission infringes copyright and is liable to legal proceedings
London, England: B. FELDMAN & CO., LTD. 125, 127 & 129, Shaftesbury Avenue, W. C. 2.

2nd Eb Alto Sax

2* WHEN IRISH EYES ARE SMILING

Unis Div Soli

Unis Div

3* MY WILD IRISH ROSE

To CLAR

mf

Unis

To ALTO Soli

4 THE ROSE OF TRALEE

Unis

Div Soli

5* SWEET ROSIE O'GRADY

Unis

Soli div

0. 867.

PRIDE OF ERIN

Arranged by
EDDIE DEE

Introducing:

WALTZ MEDLEY

"THAT'S AN IRISH LULLABY" "MOLLY O'MORGAN" "WHEN IRISH EYES ARE SMILING"
"MY WILD IRISH ROSE" "THE ROSE OF TRALEE" and "SWEET ROSIE O'GRADY"

1st B \flat Tenor Sax

Tempo di Valse

1 *THAT'S AN IRISH LULLABY

2 MOLLY O'MORGAN

Pride of Erin

* By arrangement with M. Witmark & Sons
+ By arrangement with Edward B. Marks

Copyright 1948 by B. Feldman & Co., Ltd. London, England.

All rights reserved

Anyone making manuscript copies or any arrangements of this work without permission infringes copyright and is liable to legal proceedings

London, England: B. FELDMAN & CO., LTD. 125, 127 & 129, Shaftesbury Avenue, W. C. 2.

1st B \flat Tenor Sax

2* WHEN IRISH EYES ARE SMILING

Soli

Solo 3* MY WILD IRISH ROSE

No Solo *pp* Unis Solo *pp* No Solo

4 THE ROSE OF TRALEE

2 Solo

5* SWEET ROSIE O'GRADY

Unis *pp* Solo *pp* Solo div

0. 867.

PRIDE OF ERIN

Arranged by
EDDIE DEE

WALTZ MEDLEY

Introducing:

"THAT'S AN IRISH LULLABY" "MOLLY O'MORGAN" "WHEN IRISH EYES ARE SMILING"
"MY WILD IRISH ROSE" "THE ROSE OF TRALEE" and "SWEET ROSIE O'GRADY"

Tempo di Valse

3rd B \flat Trumpet

1* THAT'S AN IRISH LULLABY

Soli

MOLLY O'MORGAN

2

No Soli

* By arrangement with M. Witmark & Sons

+ By arrangement with Edward B. Marks

Copyright 1948 by B. Feldman & Co., Ltd. London, England.

All rights reserved

Anyone making manuscript copies or any arrangements of this work without permission infringes copyright and is liable to legal proceedings

London, England: B. FELDMAN & CO., LTD. 125, 127 & 129, Shaftesbury Avenue, W. C. 2.

3rd B \flat Trumpet

2 **Soli** 3

No Soli *p* 7 **Open** **Soli**

2 * WHEN IRISH EYES ARE SMILING

6 **Soli**

f *f*

3 * MY WILD IRISH ROSE

Tone mute **Soli**

4 THE ROSE OF TRALEE

14 *f* 7 7 **Soli**

8 **Open**

5 * SWEET ROSIE O'GRADY

Soli

6 **Soli**

D.S. al Fine

0. 867.

PRIDE OF ERIN

WALTZ MEDLEY

Arranged by
EDDIE DEE

Introducing:

"THAT'S AN IRISH LULLABY" "MOLLY O'MORGAN" "WHEN IRISH EYES ARE SMILING"
"MY WILD IRISH ROSE" "THE ROSE OF TRALEE" and "SWEET ROSIE O'GRADY"

2nd B \flat Trumpet

Tempo di Valse

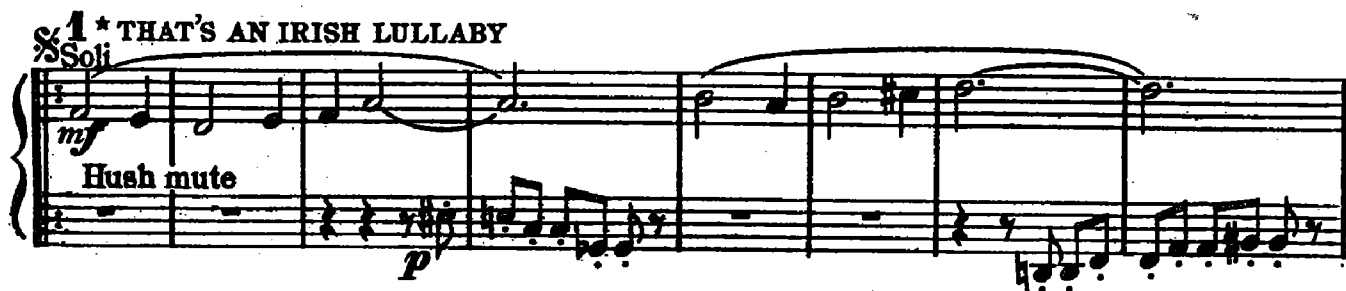

Pride of Erin

* By arrangement with M. Witmark & Sons
+ By arrangement with Edward B. Marks

Copyright 1948 by B. Feldman & Co., Ltd. London, England.

All rights reserved

Anyone making manuscript copies or any arrangements of this work without permission infringes copyright and is liable to legal proceedings
London, England: B. FELDMAN & CO., LTD. 125, 127 & 129, Shaftesbury Avenue, W. C. 2.

2nd B \flat Trumpet

2 **Soli** 3

No Soli *p* 7 **Open Soli**

2* WHEN IRISH EYES ARE SMILING

6

fz f

3* MY WILD IRISH ROSE

Tone mute Soli

4 THE ROSE OF TRALEE

14 7 **Soli** 7

8 **Open**

5* SWEET ROSE O'GRADY

Soli

6 **Soli**

D.S. al Fine

0. 867.

PRIDE OF ERIN

WALTZ MEDLEY

Arranged by
EDDIE DEE

Introducing:

"THAT'S AN IRISH LULLABY" "MOLLY O'MORGAN" "WHEN IRISH EYES ARE SMILING"
"MY WILD IRISH ROSE" "THE ROSE OF TRALEE" and "SWEET ROSIE O'GRADY"

1st B \flat Trumpet

Tempo di Valse

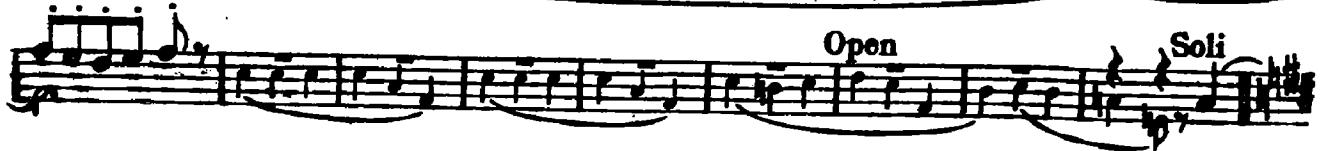

* By arrangement with M. Witmark & Sons
+ By arrangement with Edward B. Marks

Copyright 1948 by B. Feldman & Co., Ltd. London, England.

Anyone making manuscript copies or any arrangements of this work without permission infringes copyright and is liable to legal proceedings
London, England: B. FELDMAN & CO., LTD., 125, 127 & 129, Shaftesbury Avenue, W. C. 2.

All rights reserved

1st B \flat Trumpet

2* WHEN IRISH EYES ARE SMILING

3* MY WILD IRISH ROSE

4 THE ROSE OF TRALEE

5* SWEET ROSIE O'GRADY
